Lute Intro for Se mon cuer
anon
Escorial B
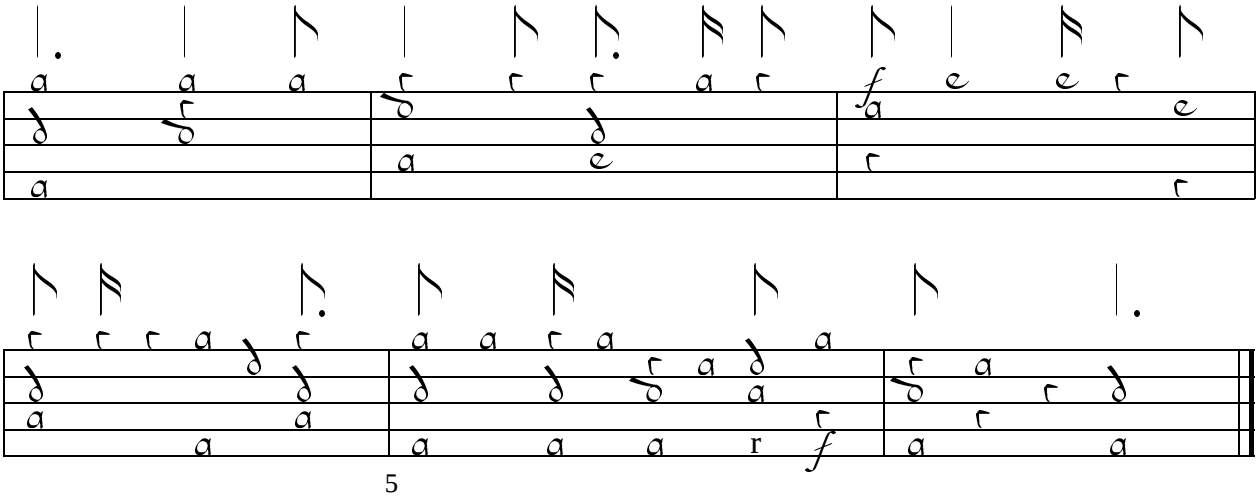
composed by
ASTERIA
Brooklyn, New York 2004